

## Addictive Desert Designs Campus Improvement Plan

We are in need of more storage space for our finished goods. We want to build a new approximately 20,000 SQFT warehouse in our back-lot area on our existing property. This new warehouse would be used only for storage of finished goods and have shelving in it for storage.

We plan to construct the new building from a steel building contractor and have a couple of larger roll up garage doors on the front of the building facing our shipping dock.

As part of this project we plan to improve the entire campus by re-painting all of the buildings to match the new warehouse construction. Using the same Grey, Black, and Red design we would update all buildings to match and make the entire property look much better and cleaner. See images attached.

The addition of the new warehouse space would allow us to keep the entire property looking cleaner and better overall by having more inside space to keep our finished goods and inventory as we prepare to ship out orders.

The final implementation of the new building would also allow us to remove the current shipping containers that we have on property now to again improve the grounds appearance.

Included are the following attachments

1. Site plan layout showing the new building
2. Images of the existing buildings with the new updated paint scheme
3. Elevations of the proposed new building with the updated paint scheme







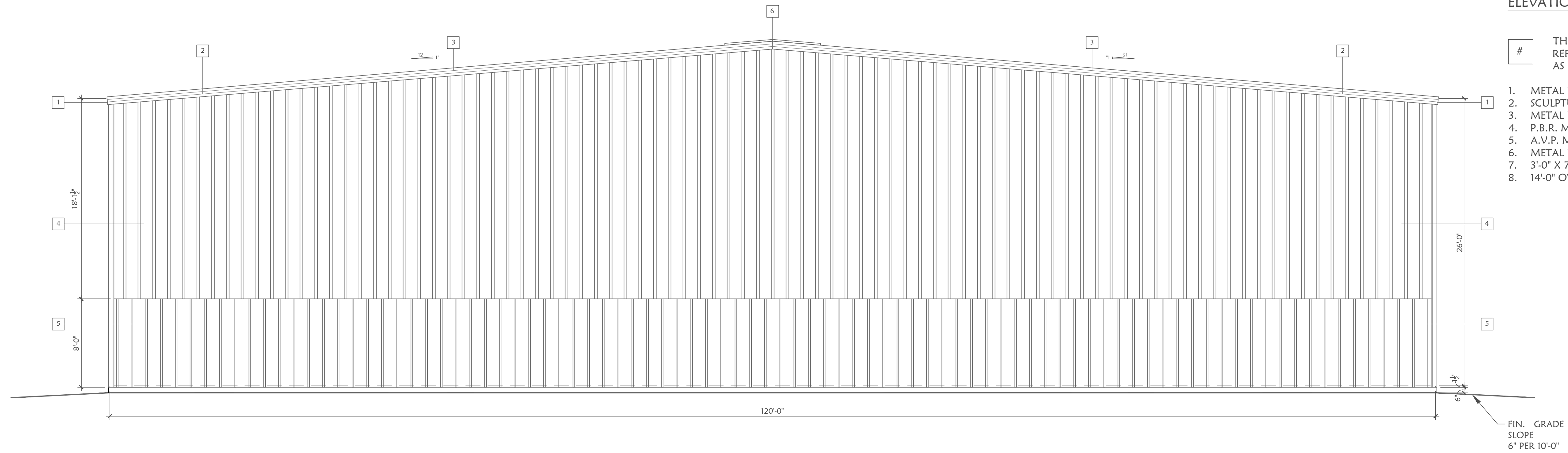

- ELEVATION KEYNOTES:**
- # THE FOLLOWING KEYNOTES REFERENCE THE SYMBOLS AS SHOWN ON PLANS
1. METAL ROOF EAVE
  2. SCULPTURED RAKE TRIM
  3. METAL ROOF
  4. P.B.R. METAL SIDING IN COLOR 1
  5. A.V.P. METAL SIDING IN COLOR 2
  6. METAL ROOF RIIDGE
  7. 3'-0" X 7'-0" SERVICE DOOR
  8. 14'-0" OVERHEAD DOOR

**1 SOUTH ELEVATION**  
SCALE: 3/16" = 1'-0"

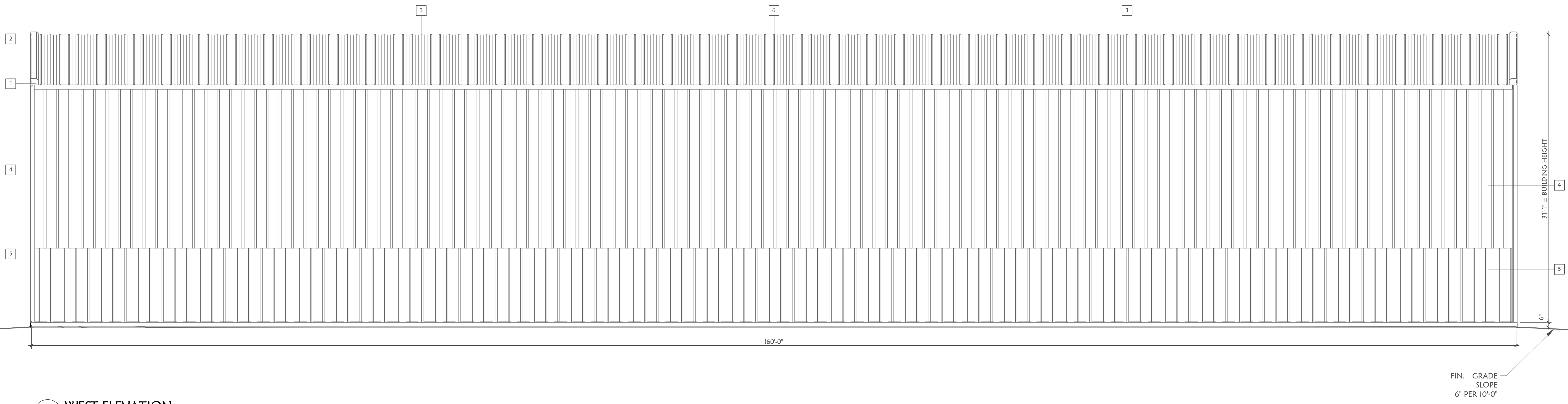

**2 WEST ELEVATION**  
SCALE: 3/16" = 1'-0"

**ARIZONA NATURAL DESIGN PLLC**  
985 S. Apache Knolls Trail  
Dewey, Arizona 86327  
928-277-1046

**A★N★D**  
★P★L★L★C★

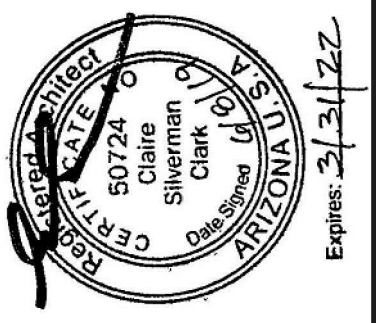

**NEW STORAGE BUILDING FOR  
ADDICTIVE DESERT DESIGNS**  
308 S. Extension Road  
Mesa, AZ. 85210-8488

SUBMITTAL DATE

REVISIONS	DATE	DESCRIPTION
REVIS	6/6/19	

**ELEVATION**

**A★3**

SHEET TO BE PRINTED  
AT 24" X 36" TO SCALE  
CORRECTLY

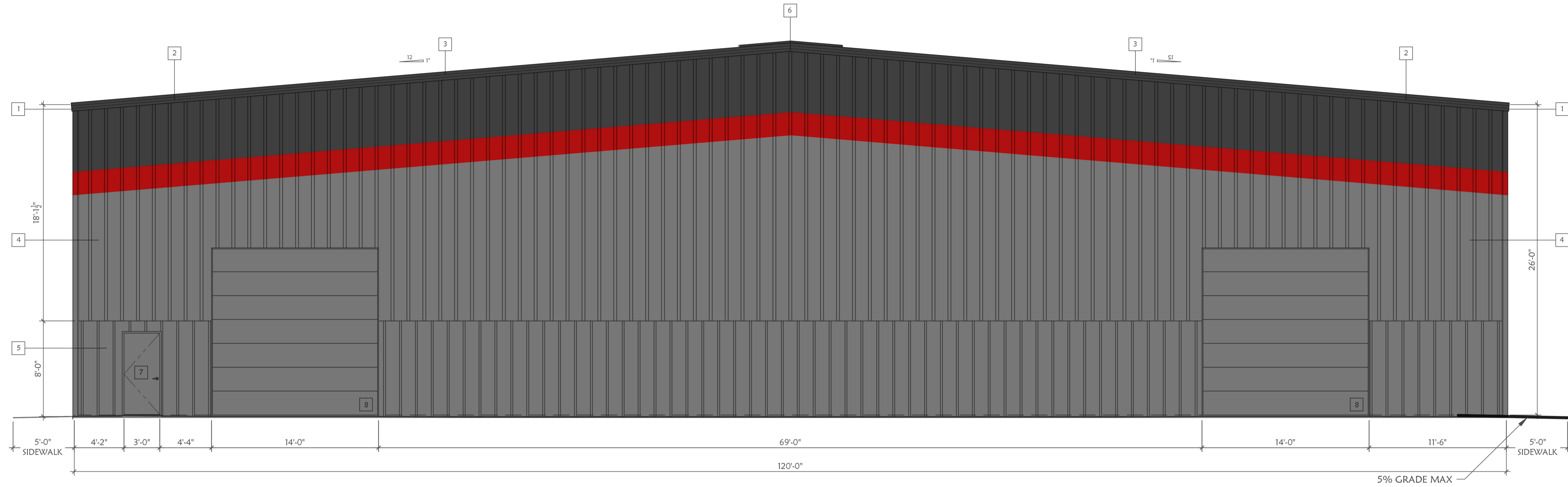

**1** NORTH ELEVATION  
SCALE: 3/16" = 1'-0"

- ELEVATION KEYNOTES:**
- # THE FOLLOWING KEYNOTES REFER TO THE SYMBOLS AS SHOWN ON PLANS
1. METAL ROOF EAVE
  2. SCULPTURED RAKE TRIM
  3. METAL ROOF
  4. P.B.R. METAL SIDING IN COLOR 1
  5. A.V.P. METAL SIDING IN COLOR 2
  6. METAL ROOF RIDGE
  7. 3'-0" X 7'-0" SERVICE DOOR
  8. 14'-0" OVERHEAD DOOR

**ARIZONA NATURAL DESIGN PLLC**  
 985 S. Apache Knolls Trail  
 Dewey, Arizona 86327  
 928-277-1046



**NEW STORAGE BUILDING FOR  
 ADDICTIVE DESERT DESIGNS**  
 308 S. Extension Road  
 Mesa, AZ. 85210-8488

SUBMITTAL DATE

REVISIONS	DATE	DESCRIPTION
REVIS	6/6/19	

**ELEVATION**

**A\*2**

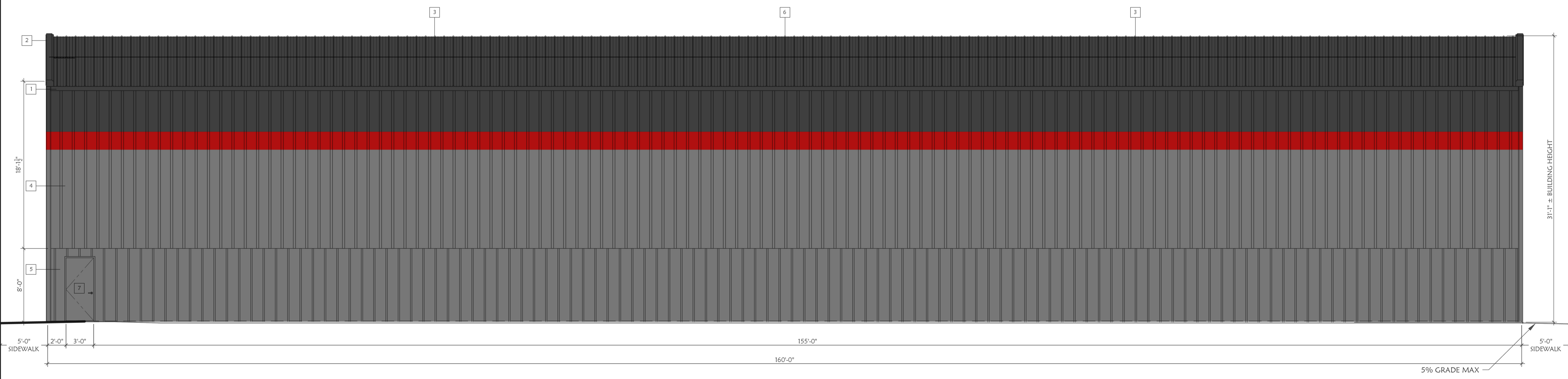

**2** EAST ELEVATION  
SCALE: 3/16" = 1'-0"

SHEET TO BE PRINTED  
 AT 24" X 36" TO SCALE  
 CORRECTLY

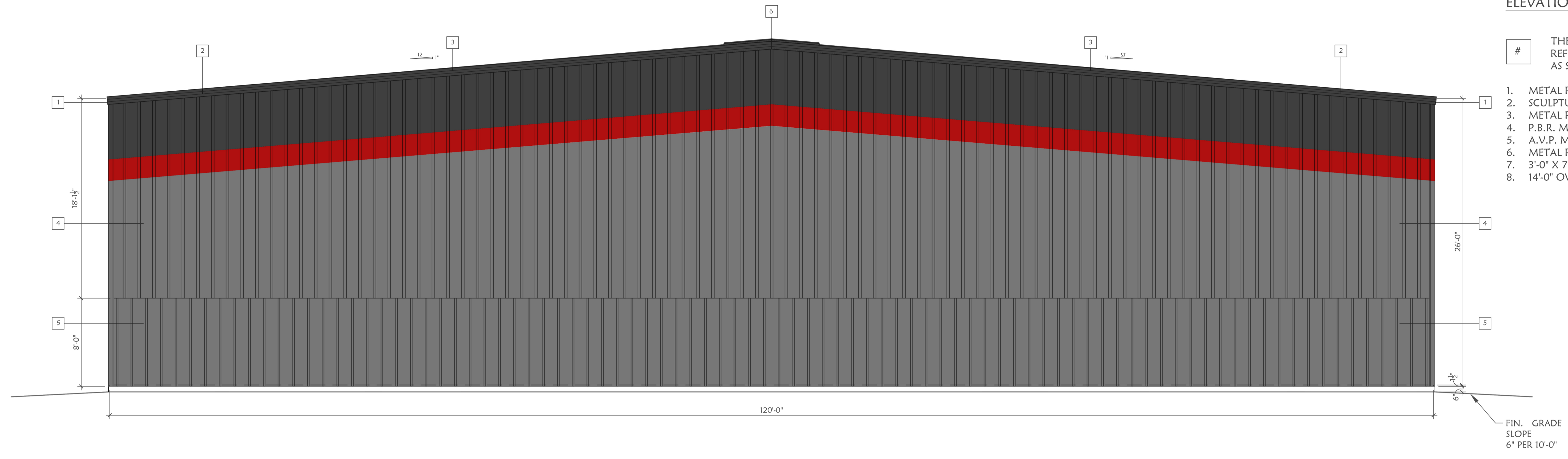

ELEVATION KEYNOTES:

- # THE FOLLOWING KEYNOTES REFERENCE THE SYMBOLS AS SHOWN ON PLANS
1. METAL ROOF EAVE
  2. SCULPTURED RAKE TRIM
  3. METAL ROOF
  4. P.B.R. METAL SIDING IN COLOR 1
  5. A.V.P. METAL SIDING IN COLOR 2
  6. METAL ROOF RIDGE
  7. 3'-0" X 7'-0" SERVICE DOOR
  8. 14'-0" OVERHEAD DOOR

1 SOUTH ELEVATION  
SCALE: 3/16" = 1'-0"

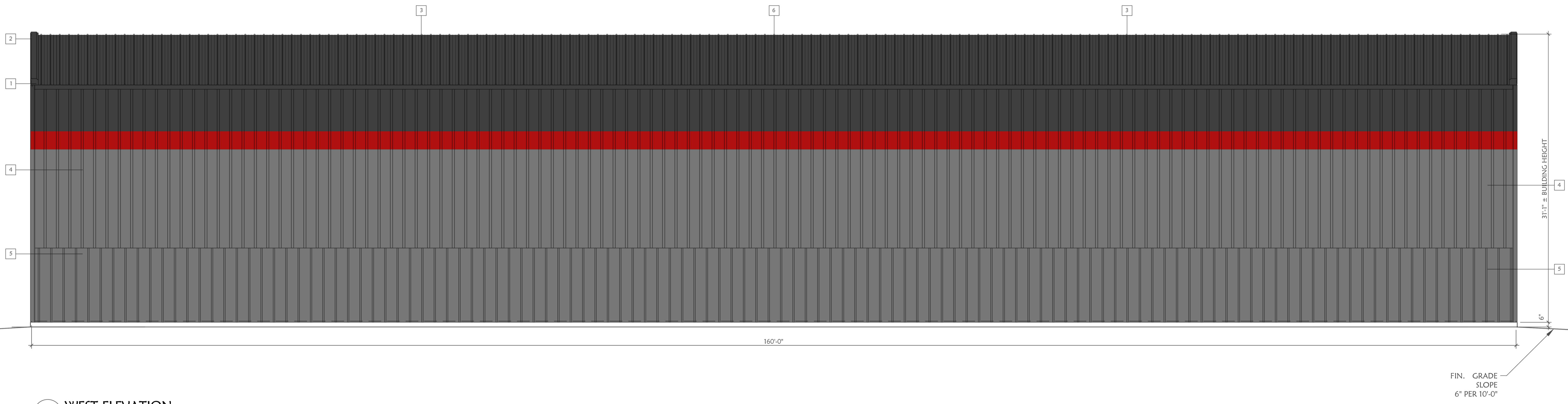

2 WEST ELEVATION  
SCALE: 3/16" = 1'-0"

ARIZONA NATURAL DESIGN PLLC  
985 S. Apache Knolls Trail  
Dewey, Arizona 86327  
928-277-1046

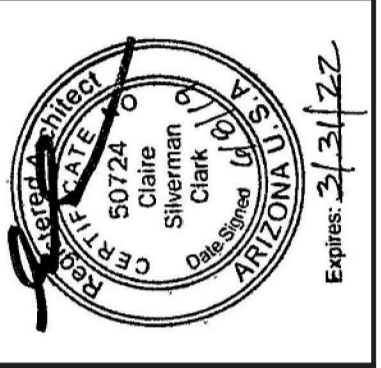

NEW STORAGE BUILDING FOR  
ADDICTIVE DESERT DESIGNS  
308 S. Extension Road  
Mesa, AZ. 85210-8488

SUBMITTAL DATE

REVISIONS	DATE	DESCRIPTION
REVISED	6/6/19	

ELEVATION

A\*3

SHEET TO BE PRINTED  
AT 24" X 36" TO SCALE  
CORRECTLY

